

Travel Risk Intelligence Portal **Features At-A-Glance**



A GARDAWORLD COMPANY



**Stay Protected. Stay Informed.
Anytime. Anywhere.**

Generali Global Assistance is partnered with Crisis24 - a leading security assistance service provider - offering you real-time information powered by state of the art technology!



GENERALI
GLOBAL ASSISTANCE



Welcome to your new *Travel Risk Intelligence Portal (TRIP)*

Your access to security and medical advisories necessary before and during a trip.

Traveler Resources

Our traveler resources provide a wide range of content, updated daily, to help prepare for travel:

- Country Briefings Including Security Issues, Health Risks, Practical Information
- Factsheets Including Disease, Travel Tips and Checklists, Safe Travel and more
- Provider Search Engine - Global Medical Network

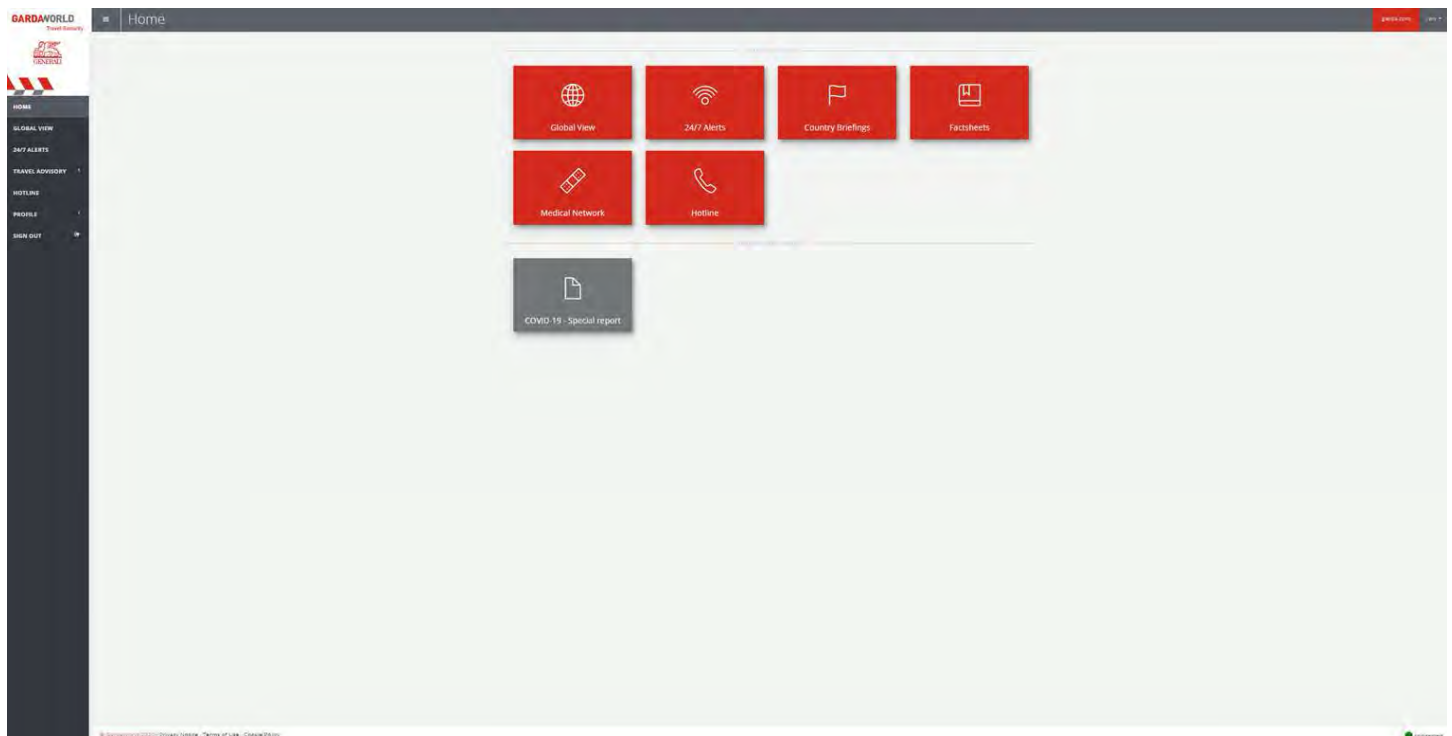



Features At-A-Glance

Global View

A worldwide view of our 24/7 alerts. The Global View provides you with multiple filters to search and display alerts geographically by severity or by category and more.

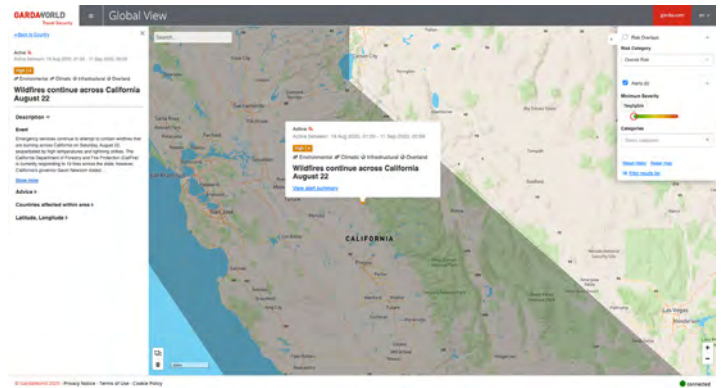

24/7 Alerts

You will have access to our alerts, published 24/7 on the TRIP/Crisis24 portal. Our alerts cover the entire world and all topics that could have an impact on travelers: security, health, transportation, natural risks and more. Alert searches can be exported in XLS or CSV format.

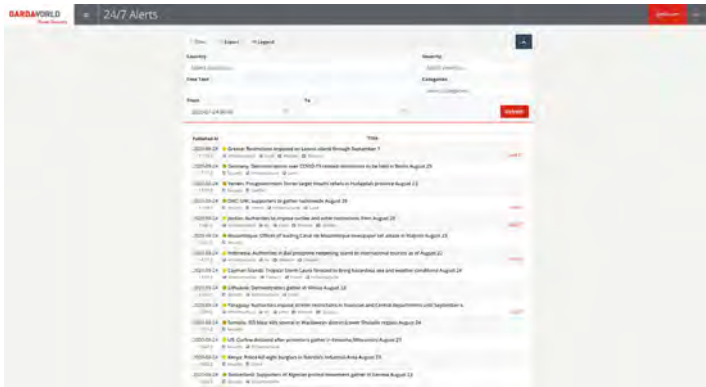



Features At-A-Glance

Hotline

You will find useful phone numbers in this section of the portal.



Covid-19 Special Report

This report details up-to-date and global information related to the Covid-19 Pandemic.

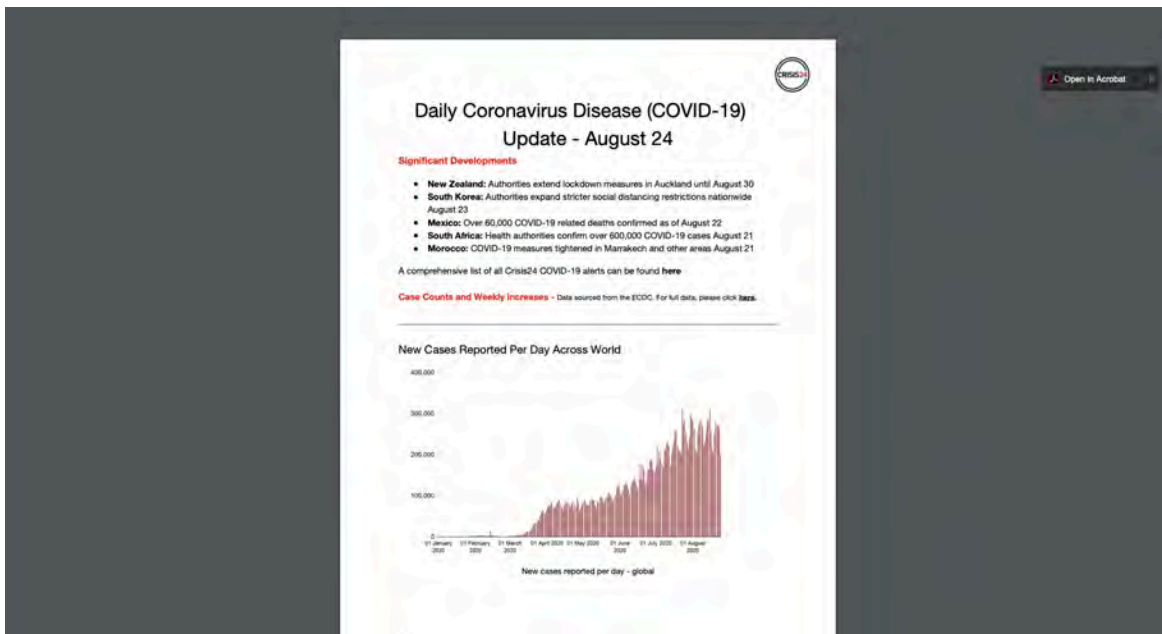



Features At-A-Glance

Profile & Subscriptions

This is where your profile information is located. This is also where you would set up your custom in-app and email country alerts.

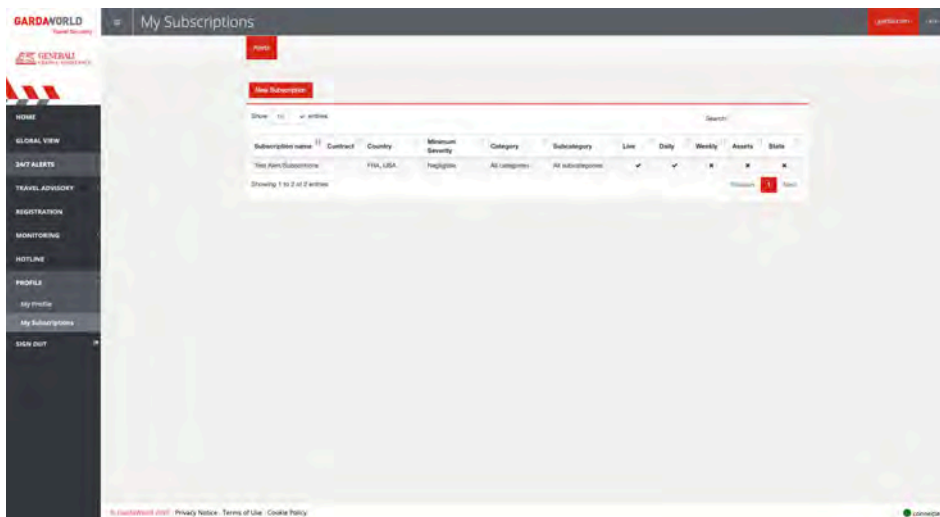
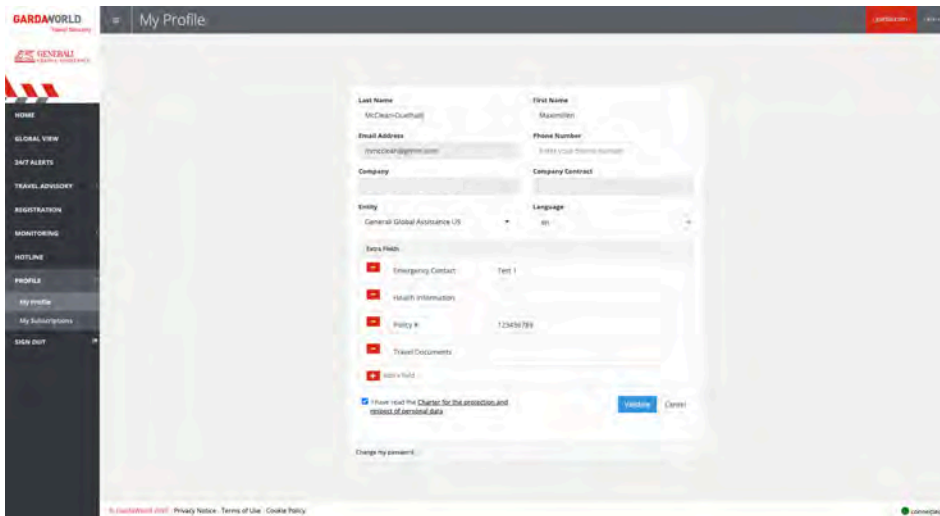



Features At-A-Glance

Create Subscriptions

You can create custom subscriptions for country specific alerts. These subscriptions can be customized to your liking: alert severity, categories, frequency of alerts. Please note that alerts can now be received via e-mail or via in-App Push Notifications.

The screenshot displays the 'My Subscriptions' interface. A central form is used to create a new subscription. The form includes the following fields and options:

- Subscription name:** A text input field with a placeholder: "Enter a name for this subscription. (Maximum 255 characters)".
- Country:** A dropdown menu with the placeholder "Select a country".
- Minimum severity:** A dropdown menu with the placeholder "Select a minimum severity".
- Categories:** A dropdown menu with the placeholder "All".
- Subcategories:** A dropdown menu with the placeholder "All Subcategories".
- Frequency:** Radio buttons for "Daily" (selected) and "Weekly".
- Receive daily / severely notifications at (MTC):** A dropdown menu with the placeholder "None".
- Receive Live notifications by:** Checkboxes for "Email" (selected) and "In-App push notification (Travel Security app)".

At the bottom of the form are "Create" and "Cancel" buttons. The page also features a dark sidebar on the left with navigation options: HOME, GLOBAL VIEW, 24/7 ALERTS, TRAVEL ADVISORY, REGISTRATION, MONITORING, HOTLINE, and PROFILE. The PROFILE section is expanded, showing "My Profile" and "My Subscriptions". The footer of the page includes "© Gardaworld 2021. Privacy Notice. Terms of Use. Cookie Policy" and a "connected" status indicator.

